

KOLB LAND CONSULTING, INC.
LAND SURVEYING • SUBDIVIDING • LAND PLANNING

LAKE GENEVA, WISCONSIN 53147

ALLEY

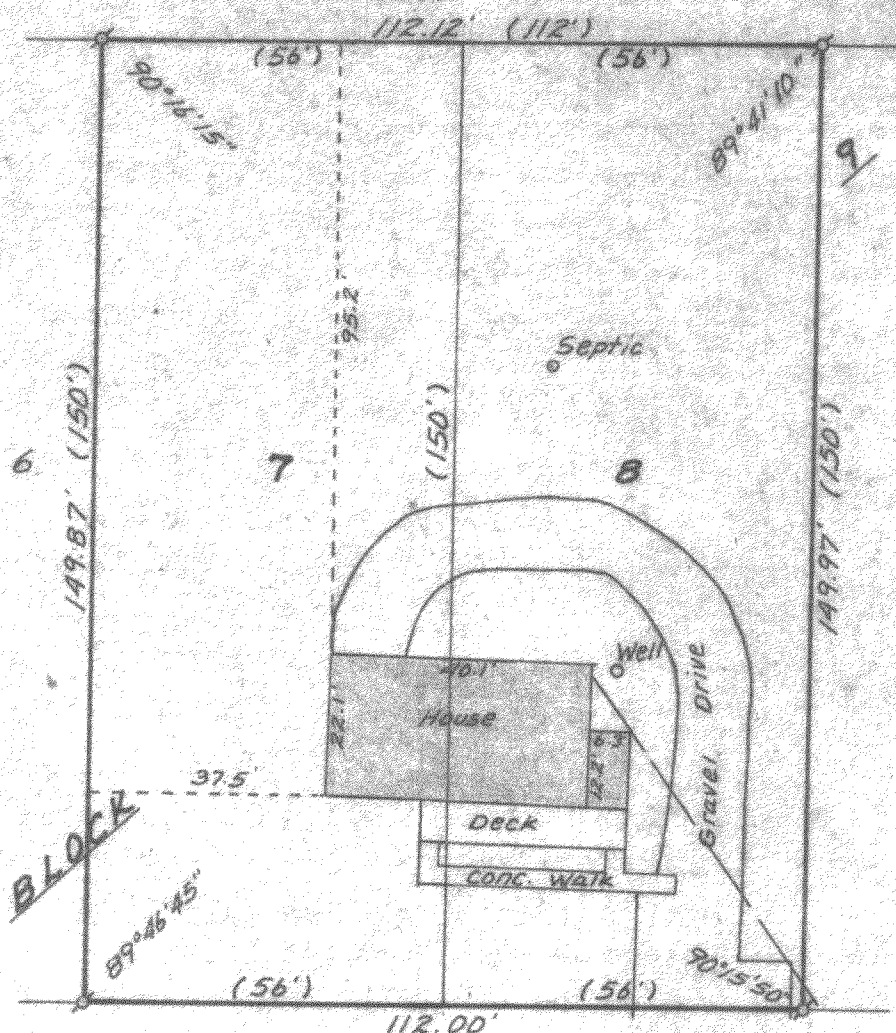

ORDERED BY: REDELL REALTY
506 MADISON ST.
LAKE GENEVA,
WI 53147

LINWOOD AVE.

PLAT OF SURVEY OF

LOTS 7 AND 8, BLOCK 9, GENEVISTA SUBDIVISION,
TOWN 1 NORTH, RANGE 17 EAST, WALWORTH COUNTY,
WISCONSIN,



SCALE - 1"=30'

LEGEND

- ∘ - IRON PIPE FOUND
- () - RECORDED AS
- OVERHEAD UTILITY LINES

I HEREBY CERTIFY THAT I HAVE SURVEYED THE ABOVE DESCRIBED PROPERTY AND THAT THE ABOVE MAP IS A TRUE REPRESENTATION THEREOF AND SHOWS THE SIZE AND LOCATION OF THE PROPERTY, ITS EXTERIOR BOUNDARIES, THE LOCATION OF ALL VISIBLE STRUCTURES AND DIMENSIONS OF ALL PRINCIPAL BUILDINGS THEREON, BOUNDARY FENCES, APPARENT EASEMENTS, ROADWAYS AND VISIBLE ENCROACHMENTS, IF ANY, TO THE BEST OF MY KNOWLEDGE AND BELIEF.

THIS SURVEY IS MADE FOR THE USE OF THE PRESENT OWNERS OF THE PROPERTY, AND ALSO THOSE WHO PURCHASE, MORTGAGE, OR GUARANTEE THE TITLE THERETO WITHIN ONE (1) YEAR FROM DATE HEREOF.

Harold H. Kolb

WISCONSIN REGISTERED LAND SURVEYOR, S-187
DATE MARCH 26, 1985

1-17-408 117-697-K